

# EZ Match Tutorial

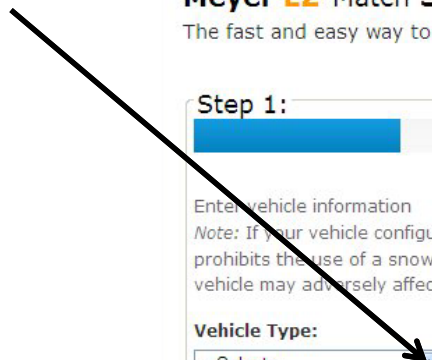

Step 1, select the type of vehicle which will be outfitted with a Meyer Snowplow.

**Meyer** High performance snow and ice management equipment

Translate Home About Us Product Registration Distributor Log-in Log-in

Where to Buy Find us on Facebook

PLOWS SPREADERS GENUINE PARTS NEW PRODUCTS EZ-MATCH TECH SUPPORT RESOURCES

### Meyer EZ-Match System

The fast and easy way to find the right Meyer snowplow for your vehicle.

**Step 1:**

Enter vehicle information  
*Note: If your vehicle configuration is not found, then the manufacturer of this vehicle prohibits the use of a snowplow on this model. Using any brand of snowplow with this vehicle may adversely affect the vehicle's performance and/or its warranty protection.*

**Vehicle Type:**

- Select --
- Select --
- Truck
- SUV
- European Vehicles
- Skid Steer/Compact Tractor
- Tractor
- Airport Tractor
- All-Terrain Vehicle (ATV)
- Utility Vehicles (UTV)
- Zero Turn Rider (ZTR)

**Vehicle:**

**Vehicle headlight bulb part number:**

The vehicle headlight bulb number is located on the lens of the vehicle headlight. This number will determine the correct light adapter for your plow lights.

**Cab:**

**Bed:**

**FGAWR:**

The FGAWR (Front Gross Axle Weight Rating) can be found on the inside panel of the driver's side door jamb. This rating is necessary to determine the applicable plow sizes for your vehicle.

**Engine:**

**Looking to transfer a plow? Try:**

**Meyer EZ-Transfer System**

The fast and easy way to transfer your Meyer snowplow to your new vehicle. [Click Here](#)

Internet

# EZ Match Tutorial

Next, select the make of vehicle.

**Meyer** High performance snow and ice management equipment

Translate | Home | About Us | Product Registration | Distributor Log-in | Log-in

Where to Buy | Find us on Facebook

PLOWS | SPREADERS | GENUINE PARTS | NEW PRODUCTS | **EZ-MATCH** | TECH SUPPORT | RESOURCES

### Meyer EZ-Match System

The fast and easy way to find the right Meyer snowplow for your vehicle.

**Step 1:**

Enter vehicle information

Note: If your vehicle configuration is not found, then the manufacturer of this vehicle prohibits the use of a snowplow on this model. Using any brand of snowplow with this vehicle may adversely affect the vehicle's performance and/or its warranty protection.

**Vehicle Type:** Truck

**Make:**

- Select --
- Select --
- FORD
- CHEVROLET/GMC
- DODGE
- NISSAN
- TOYOTA
- ISUZU
- HUMMER
- MITSUBISHI
- HINO
- UNIMOG
- INTERNATIONAL
- HEAVY DUTY TRUCKS

**Vehicle:**

**Vehicle headlight bulb part number:**

The vehicle headlight bulb number is located on the lens of the vehicle headlight. This number will determine the correct light adapter for your plow lights.

**Cab:**

**Bed:**

**FGAWR:**

The FGAWR (Front Gross Axle Weight Rating) can be found on the inside panel of the driver's side door jamb. This rating is necessary to determine the applicable plow sizes for your vehicle.

**Engine:**

Looking to transfer a plow? Try: **Meyer EZ-Transfer System**

The fast and easy way to transfer your Meyer snowplow to your new vehicle. Click Here

Internet

# EZ Match Tutorial

Next, select the Drive Train of vehicle.

**Meyer** High performance snow and ice management equipment

Translate | Home | About Us | Product Registration | Distributor Log-in | Log-in

Where to Buy | Find us on Facebook

PLOWS | SPREADERS | GENUINE PARTS | NEW PRODUCTS | **EZ-MATCH** | TECH SUPPORT | RESOURCES

### Meyer EZ-Match System

The fast and easy way to find the right Meyer snowplow for your vehicle.

**Step 1:**

Enter vehicle information

*Note: If your vehicle configuration is not found, then the manufacturer of this vehicle prohibits the use of a snowplow on this model. Using any brand of snowplow with this vehicle may adversely affect the vehicle's performance and/or its warranty protection.*

**Vehicle Type:**  
Track

**Make:**  
FORD

**Drive Train:**  
-- Select --  
4X2  
4X4

**Vehicle:**

**Vehicle headlight bulb part number:**  
The vehicle headlight bulb number is located on the lens of the vehicle headlight. This number will determine the correct light adapter for your plow lights.

**Cab:**

**Bed:**

**FGAWR:**  
The FGAWR (Front Gross Axle Weight Rating) can be found on the inside panel of the driver's side door jamb. This rating is necessary to determine the applicable plow sizes for your vehicle.

**Engine:**

**Looking to transfer a plow? Try:**

**Meyer EZ-Transfer System**

The fast and easy way to transfer your Meyer snowplow to your new vehicle. [Click Here](#)

Internet

# EZ Match Tutorial

Next, select the Year of vehicle.

High performance snow and ice management equipment

Where to Buy Find us on Facebook

SPREADERS GENUINE PARTS NEW PRODUCTS **EZ-MATCH** TECH SUPPORT RESOURCES

## Match System

Easy way to find the right Meyer snowplow for your vehicle.

Information  
Vehicle configuration is not found, then the manufacturer of this vehicle  
e of a snowplow on this model. Using any brand of snowplow with this  
ersely affect the vehicle's performance and/or its warranty protection.

Vehicle:

Vehicle headlight bulb part number:    
The vehicle headlight bulb number is located on the lens of the vehicle headlight. This number will determine the correct light adapter for your plow lights.

Cab:

Bed:

FGAWR:    
The FGAWR (Front Gross Axle Weight Rating) can be found on the inside panel of the driver's side door jamb. This rating is necessary to determine the applicable plow sizes for your vehicle.

Engine:

Looking to transfer a plow? Try: **Meyer EZ-Transfer System**  
The fast and easy way to transfer your Meyer snowplow to your new vehicle. [Click Here](#)

Internet

# EZ Match Tutorial

Next, select the your vehicle.

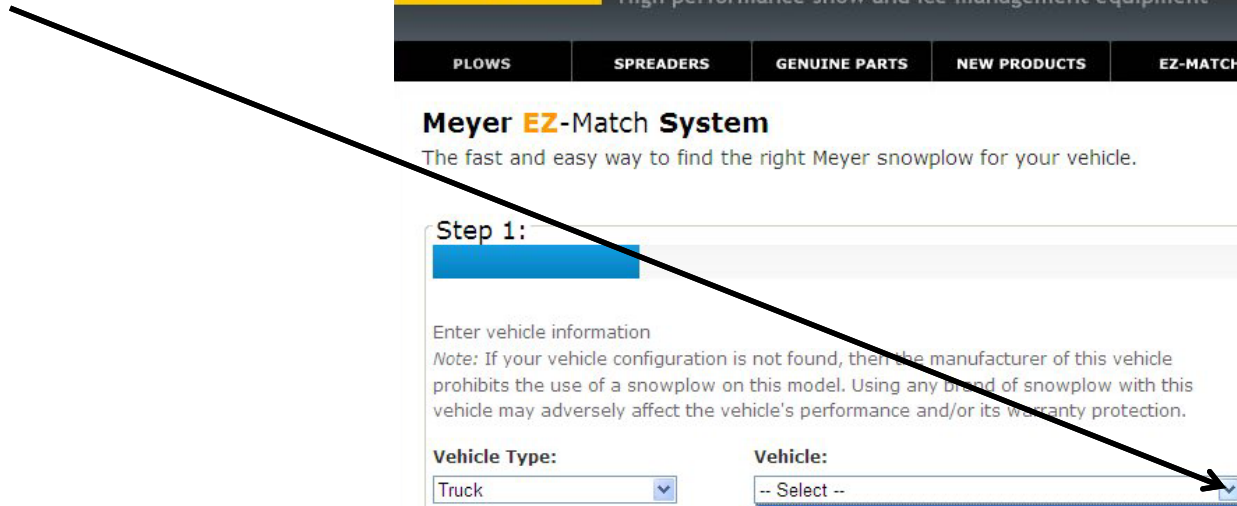

# EZ Match Tutorial

Next, select the vehicle headlight bulb.

**Meyer** High performance snow and ice management equipment

Translate | Home | About Us | Product Registration | Distributor Log-in | Log-in

Where to Buy | Find us on Facebook

PLOWS | SPREADERS | GENUINE PARTS | NEW PRODUCTS | **EZ-MATCH** | TECH SUPPORT | RESOURCES

### Meyer EZ-Match System

The fast and easy way to find the right Meyer snowplow for your vehicle.

**Step 1:**

Enter vehicle information

*Note: If your vehicle configuration is not found, then the manufacturer of this vehicle prohibits the use of a snowplow on this model. Using any brand of snowplow with this vehicle may adversely affect the vehicle's performance and/or its warranty protection.*

**Vehicle Type:** Truck

**Vehicle:** F350 4/WD Super Duty

**Make:** FORD

**Vehicle headlight bulb part number:** H13

*The vehicle headlight bulb number on the lens of the vehicle headlight will determine the correct light adapter for your plow lights.*

**Drive Train:** 4X4

**Year:** 2013

**Cab:** -- Select --

**Bed:**

**FGAWR:**

*The FGAWR (Front Gross Axle Weight Rating) can be found on the inside panel of the driver's side door jamb. This rating is necessary to determine the applicable plow sizes for your vehicle.*

**Engine:**

Looking to transfer a plow? Try: **Meyer EZ-Transfer System**

The fast and easy way to transfer your Meyer snowplow to your new vehicle. [Click Here](#)

VEHICLE SAFETY STA  
MANUFACTURE SH01  
1G1120663P02  
MODEL: K201

Bulb numbers on headlights

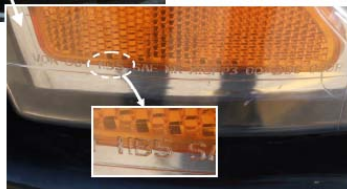

# EZ Match Tutorial

Next, select the vehicle cab configuration.

**Meyer** High performance snow and ice management equipment

Translate Home About Us Product Registration Distributor Log-in Log-in

Where to Buy Find us on Facebook

PLOWS SPREADERS GENUINE PARTS NEW PRODUCTS EZ-MATCH

### Meyer EZ-Match System

The fast and easy way to find the right Meyer snowplow for your vehicle.

**Step 1:**

Enter vehicle information

*Note: If your vehicle configuration is not found, then the manufacturer of this vehicle prohibits the use of a snowplow on this model. Using any brand of snowplow with this vehicle may adversely affect the vehicle's performance and/or its warranty protection.*

**Vehicle Type:** Truck

**Vehicle:** F350 4/WD Super Duty

**Make:** FORD

**Vehicle headlight bulb part number:** H13

*The vehicle headlight bulb number is located on the lens of the vehicle headlight. This number will determine the correct light adapter for your plow lights.*

**Drive Train:** 4X4

**Cab:** -- Select --  
-- Select --  
N/A  
Regular Cab  
Extended Cab  
Crew Cab

**Year:** 2013

**FGAWR:**

*The FGAWR (Front Gross Axle Weight Rating) can be found on the inside panel of the driver's side door jamb. This rating is necessary to determine the applicable plow sizes for your vehicle.*

**Engine:**

Looking to transfer a plow?  
Try:  
**Meyer EZ-Transfer System**  
The fast and easy way to transfer your Meyer snowplow to your new vehicle.  
Click Here

Internet

# EZ Match Tutorial

Next, select the vehicle front gross axle weight rating (FGAWR).

FGAWR information located in the driver side door jam.

## Meyer EZ-Match System

The fast and easy way to find the right Meyer snowplow for your vehicle.

Step 1:

Enter vehicle information  
*Note: If your vehicle configuration is not found, then the manufacturer of this vehicle prohibits the use of a snowplow on this model. Using any brand of snowplow with this vehicle may adversely affect the vehicle's performance and/or its warranty protection.*

Vehicle Type: Truck  
Make: FORD  
Drive Train: 4X4  
Year: 2013

Vehicle: F350 4/WD Super Duty  
Vehicle headlight bulb part number: H13  
Cab: Extended Cab  
Bed: Short Bed  
FGAWR: -- Select --  
Engine:

Looking to transfer a plow?  
Try:

## Meyer EZ-Transfer System

The fast and easy way to transfer your Meyer snowplow to your new vehicle.  
[Click Here](#)

Next Start Over

Share this page

# EZ Match Tutorial

Next, select the vehicle engine.

## Meyer EZ-Match System

The fast and easy way to find the right Meyer snowplow for your vehicle.

### Step 1:

Enter vehicle information

*Note:* If your vehicle configuration is not found, then the manufacturer of this vehicle prohibits the use of a snowplow on this model. Using any brand of snowplow with this vehicle may adversely affect the vehicle's performance and/or its warranty protection.

#### Vehicle Type:

Truck

#### Vehicle:

F350 4/WD Super Duty

#### Make:

FORD

#### Vehicle headlight bulb part number:

H13 The vehicle headlight bulb number is located on the lens of the vehicle headlight. This number will determine the correct light adapter for your plow lights.

#### Drive Train:

4X4

#### Cab:

Extended Cab

#### Bed:

Short Bed

#### Year:

2013

#### FGAWR:

6000

The FGAWR (Front Gross Axle Weight Rating) can be found on the inside panel of the driver's side door jamb. This rating is necessary to determine the applicable plow sizes for your vehicle.

#### Engine:

Diesel  
Diesel

Next

Start Over

Looking to transfer a plow?  
Try:

## Meyer EZ-Transfer System

The fast and easy way to transfer your Meyer snowplow to your new vehicle.  
Click Here

Then click next which will take you to step 2.

Share this page

Internet

# EZ Match Tutorial

Select the plow type  
that you are interested  
in.

## Meyer EZ-Match System

The fast and easy way to find the right Meyer snowplow for your vehicle.

Step 2:

### Results

Click this icon  for more information on each plow. You may narrow the results by using the filters to the right.

### CONTRACTOR

<input checked="" type="checkbox"/> Meyer DE2 7.5		<a href="#">Select</a>
<input checked="" type="checkbox"/> Meyer DE2 8.0		<a href="#">Select</a>
<input checked="" type="checkbox"/> Meyer DE2 8.5		<a href="#">Select</a>
<input checked="" type="checkbox"/> Meyer DE2 9.0		<a href="#">Select</a>
<input checked="" type="checkbox"/> Meyer LP 9.0 HD		<a href="#">Select</a>
<input checked="" type="checkbox"/> Meyer LP 7.5		<a href="#">Select</a>

### FILTER BY:

#### Plow Type:

- All --
- All --
- Steel
- Poly
- Stainless Steel
- V Plow

### Your Vehicle:

2013 FORD F350 4/WD Super  
Duty (H13)  
**Cab:** Extended Cab  
**Bed:** Short Bed  
**FGAWR:** 6000  
**Engine:** Diesel

 [Where to Buy](#)

### Most Popular Plows for Your Vehicle

DE28.0  
LP8.0  
SV28.5

# EZ Match Tutorial

Select the plow width.

**Meyer** High performance snow and ice management equipment

Where to Buy Find us on Facebook

PLOWS GENUINE PARTS NEW PRODUCTS EZ-MATCH

## Meyer EZ-Match System

The fast and easy way to find the right Meyer snowplow for your vehicle.

Step 2:

**Results**

Click this icon for more information on each plow. You may narrow the results by using the filters to the right.

**CONTRACTOR**

- Meyer DE2 7.5
- Meyer DE2 8.0
- Meyer DE2 8.5
- Meyer DE2 9.0
- Meyer LP 8.0 HD

**FILTER BY:**

**Plow Type:** Steel

**Plow Width:**

- All --
- All --
- 7' 6"
- 8'
- 8' 6"
- 9'
- 9' 6"

**Your Vehicle:**

2013 FORD F350 4/WD Super Duty (H13)  
Cab: Extended Cab  
Bed: Short Bed  
FGAWR: 6000  
Engine: Diesel

**Where to Buy**

**Most Popular Plows for Your Vehicle**

- DE28.0
- LP8.0
- SV28.5

Internet

# EZ Match Tutorial

Select the plow. This will then take you to step 3.

**Meyer** High performance snow and ice management equipment

Where to Buy Find us on Facebook

**PLOWS** GENUINE PARTS NEW PRODUCTS EZ-MATCH

### Meyer EZ-Match System

The fast and easy way to find the right Meyer snowplow for your vehicle.

Step 2:

**Results**  
Click this icon for more information on each plow. You may narrow the results by using the filters to the right.

**CONTRACTOR**

Meyer DE2 8.5 [Select](#)

Meyer LP 8.5  
For contractors who take pride in a clear surface that looks like summertime, the Lot Pro features the tallest and most aggressive contractor class moldboard on the market, with a 32" height and 75 degree attack angle. The taller, more aggressive snowplow produces better overall clearing performance in less time. The attack angle also allows for better back dragging. [Select](#)

Meyer DAG 8.5  
Built exclusively for professionals, the Meyer Diamond Edge is a robust full featured plow that can't be done on the [Select](#)

**FILTER BY:**  
Plow Type:   
Plow Width:

**Your Vehicle:**  
2013 FORD F350 4/WD Super Duty (H13)  
Cab: Extended Cab  
Bed: Short Bed  
FGAWR: 6000  
Engine: Diesel

[Where to Buy](#)

**Most Popular Plows for Your Vehicle**  
DE28.0  
LP8.0  
SV28.5

Internet

# EZ Match Tutorial

Select the hydraulic system.

**Meyer** High performance snow and ice management equipment

Translate Home About Us Product Registration Distributor Log-in Log-in

Where to Buy Find us on Facebook

**PLOWS** GENUINE PARTS NEW PRODUCTS **EZ-MATCH**

### Meyer EZ-Match System

The fast and easy way to find the right Meyer snowplow for your vehicle.

Step 3:

Select Plow Options

**Hydraulic Unit:**

-- Select --  
-- Select --  
HYD E72 12V PA 1.5X10 W/CNTRL  
HYD E58H PA 12V 1.5X10 PGRP

Your Vehicle:  
2013 FORD F350 4/WD Super Duty (H13)  
Cab: Extended Cab  
Bed: Short Bed  
FGAWR: 6000  
Engine: Diesel

Where to Buy

Previous **Next** Start Over

Share this page

g+ f t e+ 35

July 25, 2013: 149 days until winter

**Meyer EZ-Match SYSTEM** -- VEHICLE TYPE -- MATCH TRANSFER

Looking for a new plow or need to transfer a plow? Try EZ-Match.

News | Press Center | Contact Us | Site Map | Legal | Privacy Policy ©Meyer Products LLC. 2013

Internet

# EZ Match Tutorial

Select the plow light system.

Then click next which will take you to step 4.

# EZ Match Tutorial

Here is all the components needed to outfit your vehicle with your desired Meyer Snowplow.

You can also find where to buy, e-mail or print the summary.

Convenient optional accessories.

**Meyer**  
High performance snow and ice management equipment

Translate | Home | About Us | Product Registration | Distributor Log-in | Log-in

Where to Buy | Find us on Facebook

PLOWS | GENUINE PARTS | NEW PRODUCTS | EZ-MATCH

### Meyer EZ-Match System

The fast and easy way to find the right Meyer snowplow for your vehicle.

Step 4:

Selection  
**Meyer LP 8.5 - Lot Pro 8' 6"**

**ORDERING INFORMATION**

- **41350** PKG: LP 7.5-9 E72 PLUS  
Assembled includes:  
16531 Lift Frame - CLEVIS EZ-PLUS (16532 & 19365)  
16547 Section A Frame Carton - PAF EZ PLUS LOT PRO  
16003 Hydraulic Carton - HYD E72 12V PA 1.5X10 W/CNTRL  
07550 Light Carton - LIGHT SET NITE SABER 2
- **09402** Moldboard Part # - MB LP 8.5 STEEL LOT PRO  
Vehicle-specific parts:
- **07417** Light Adapter - ADAPT HRNS FORD/DODGE 07234
- **17163** Mounting Carton - MTG FORD F250-550 08+ PLUS

**Optional accessories:**

- 07234 LIGHT SET NITE SABER 1
- 12041 KIT: DEFLECTOR MOLDED 8.5
- 08191 KIT: CUT EDGE RUBBER 8.5
- 08344 CURB GUARD SET (2) - UNIVERSAL
- 08380 KIT: WING LOTPRO MP ST/POLY (2)
- 08100 KIT: LOT PRO WING 45 USE 08110
- 08104 KIT: WINGS LOT PRO BOX SET (2)

**Your Vehicle:**  
2013 FORD F350 4/WD Super Duty (H13)  
**Cab:** Extended Cab  
**Bed:** Short Bed  
**FGAWR:** 6000  
**Engine:** Diesel

**Your Plow:**  
Meyer LP 8.5 - Lot Pro 8' 6"

[Where to Buy](#)  
[E-mail Summary](#)  
[Print Summary](#)

Due to manufacturing variances or unpublished product changes with OEM engineering and manufacturing facilities there may be fit-up adjustments required in order to mount the plow. Meyer Products LLC is not responsible for such changes and the customer/distributor acknowledges that local customization may be required and Meyer Products LLC is not liable or responsible for such changes.

About this plow